Schmidt® Spiele 58661 Rosina Wachtmeister Blütenmeer Puzzle, 1.000 Teile

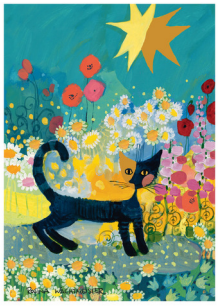

Marke : Schmidt® Spiele

Artikel-Code: 58661

Produktname : 58661 Rosina Wachtmeister Blütenmeer Puzzle, 1.000 Teile

Schmidt® Spiele 58661 Rosina Wachtmeister Blütenmeer Puzzle, 1.000 Teile
Schmidt® Spiele 58661 Rosina Wachtmeister Blütenmeer Puzzle, 1.000 Teile. Anzahl der Puzzleteile: 1000 Stück(e). Genre: Kunst, Empfohlenes Alter in Jahren (mind.): 12 Jahr(e). Breite: 370 mm, Höhe: 60 mm

Merkmale	
Produkttyp *	Puzzlespiel
Genre *	Kunst
Empfohlene Altersgruppe *	Erwachsener & Kind
Vorgeschlagenes Geschlecht *	Unisex
Empfohlenes Alter in Jahren (mind.) *	12 Jahr(e)
Produktfarbe	Mehrfarbig
Material	Karton
Minimale Anzahl an Spielern	1
Akku/Batterie	
Batterien erforderlich	✕
Gewicht und Abmessungen	
Breite	370 mm
Tiefe	270 mm
Höhe	60 mm
Gewicht	920 g
Verpackungsdaten	
Verpackungsart	Geschlossene Box
Verpackungsbreite	370 mm
Verpackungstiefe	270 mm

Verpackungsdaten	
Verpackungshöhe	60 mm
Paketgewicht	920 g
Lieferumfang	
Anzahl der Puzzle *	1
Anzahl der Puzzleteile *	1000 Stück(e)
Akkus/Batterien enthalten	✕
Sicherheitswarnung	
Nicht für Kinder von 0-3 Jahren	✕
Lieferanteneigenschaften	
Montage erforderlich	✕
Logistikdaten	
Anzahl Produkte pro Umkarton	6 Stück(e)
Umkartonbreite	380 mm
Umkartonlänge	360 mm
Umkartonhöhe	290 mm
äußerste Verpackung GTIN (EAN/UPC)	39180
Sonstige Funktionen	
Zolltarifnummer (TARIC)	95030069
Anzahl Teile	1000 Stück(e)

4001504586614

Catalog Object Cloud

Disclaimer. The information published here (the "Information") is based on sources that can be considered reliable, typically the manufacturer, but this Information is provided "AS IS" and without guarantee of correctness or completeness. The Information is only indicative and can be changed at any time without notification. No rights can be based on the Information. Suppliers or aggregators of this Information do not accept any liability with regard to the content of (web)pages and other documents, including its Information. The publisher of the Information can not be held liable for the content of 3rd party websites that are linking this Information or are linked to from this Information. You as the User of the Information are solely responsible for the choice and usage of this Information. You are not entitled to transfer, copy or otherwise multiply or distribute the Information. You are obliged to follow the directions of the copyright owner(s) with regard to the use of the Information. Exclusively Dutch law is applicable. With regard to price and stock data on the site, the publisher followed a number of starting points, which are not necessarily relevant for your private or business circumstances. Therefore, the price and stock data are only indicative and are subject to changes. You are personally responsible for the way you use and apply this information. As a user of the Information or sites or documents in which this Information is included, you will adhere to standard fair use including avoidance of spamming, ripping, intellectual-property violations, privacy violations, and any other illegal activity. Automated scraping, data mining, or harvesting for the purpose of training machine learning models, neural networks, or artificial intelligence systems is strictly prohibited without a commercial license.

Publication date: 02-NOV-2026. Prints or copies of Information are only valid on the printed Publication date